

COMUNE DI SUVERETO

PIANO ATTUATIVO  
PER LA REALIZZAZIONE  
DELLA NUOVA CANTINA

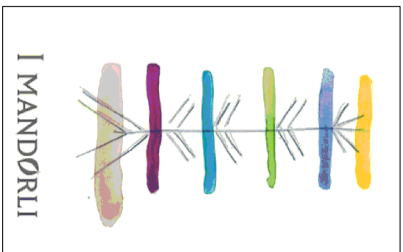

I MANDORLI di M. Pasquetti & C. Società Agricola snc  
LOCALITA' BELVEDERE

DOTT. ARCH. FRANCESCO PAOLETTI  
DOTT. ARCH PAOLO PAOLETTI

STUDIO TECNICO ASSOCIATO  
GEOM. FABRIZIO PUCCINI - GEOM. LUCIANO BUCCIANTI  
(ciascuno per le proprie competenze)

COLLABORATORI  
Monica Lotfi  
dott. Gianluca Bonacchi

TAV. 7

PROGETTO  
FABBRICATO ESISTENTE (C)  
STATO ATTUALE

novembre 2013

PIANTA PIANO SEMINTERATO

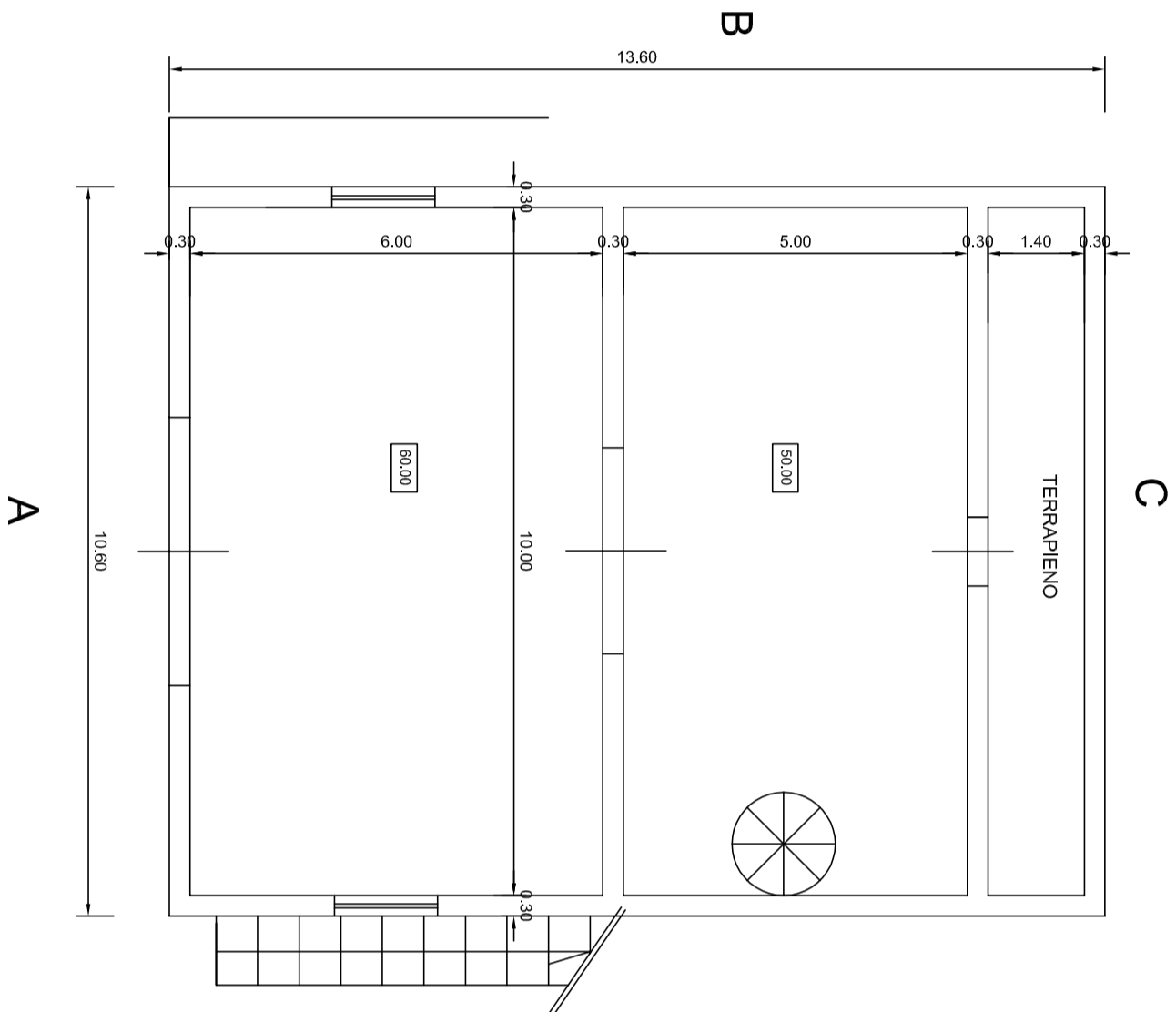

FABBRICATO ESISTENTE "C"

PIANTA PIANO TERRA

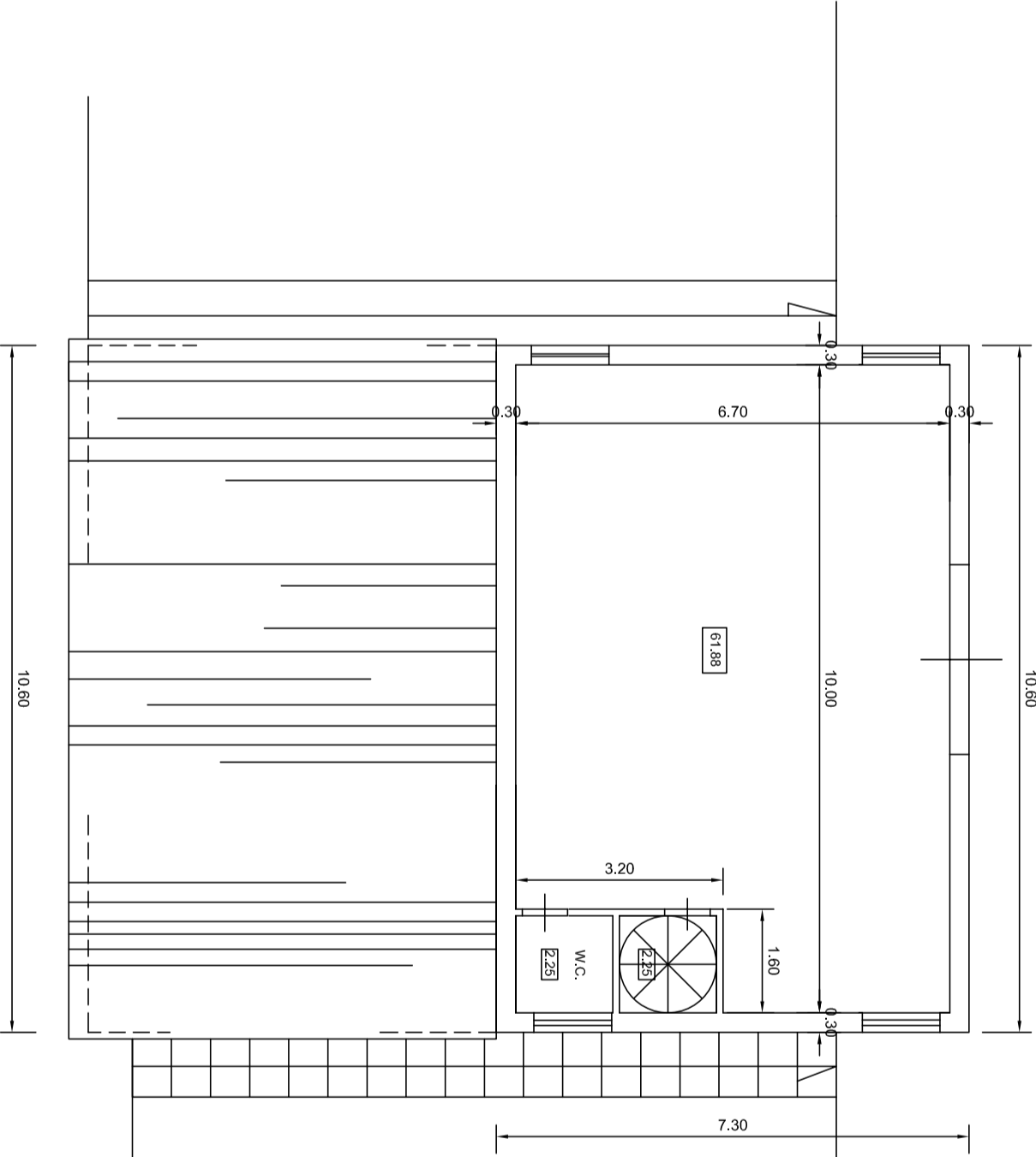

PROSPETTO A

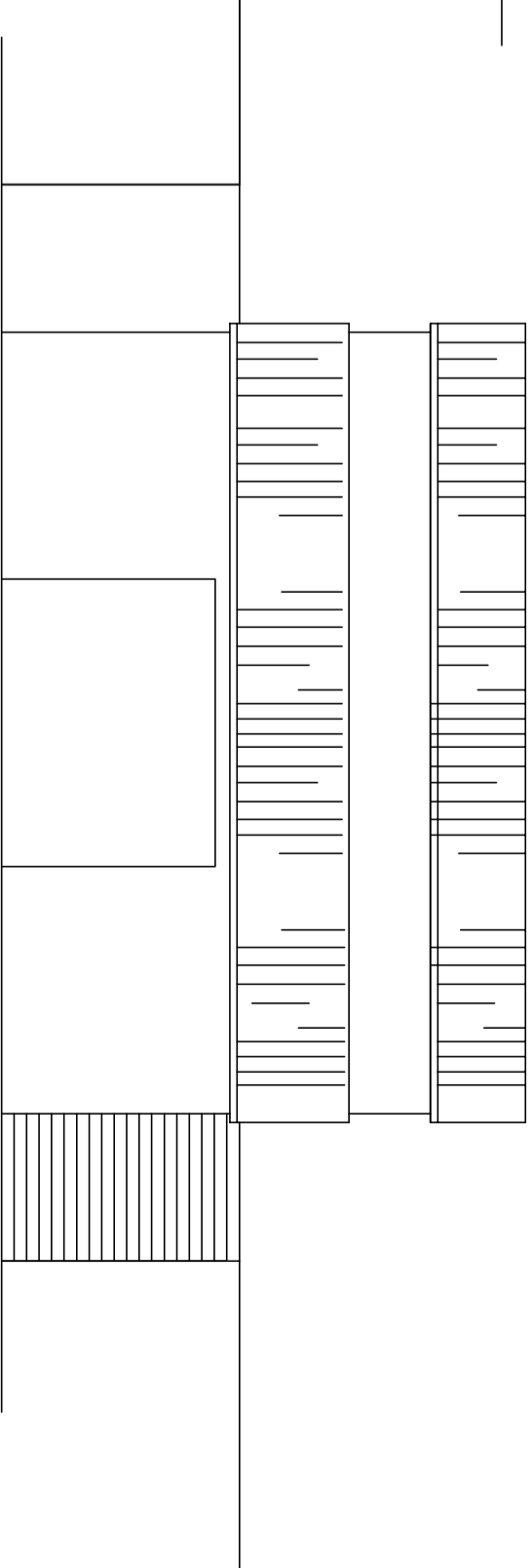

PROSPETTO C

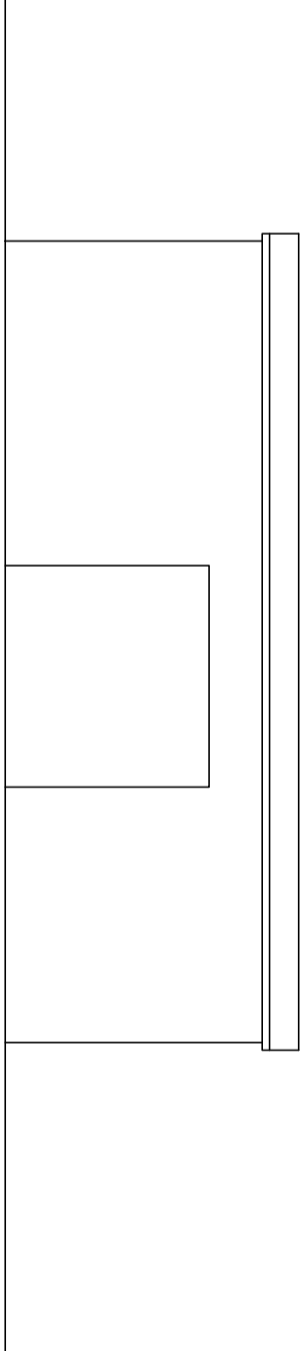

PROSPETTO D

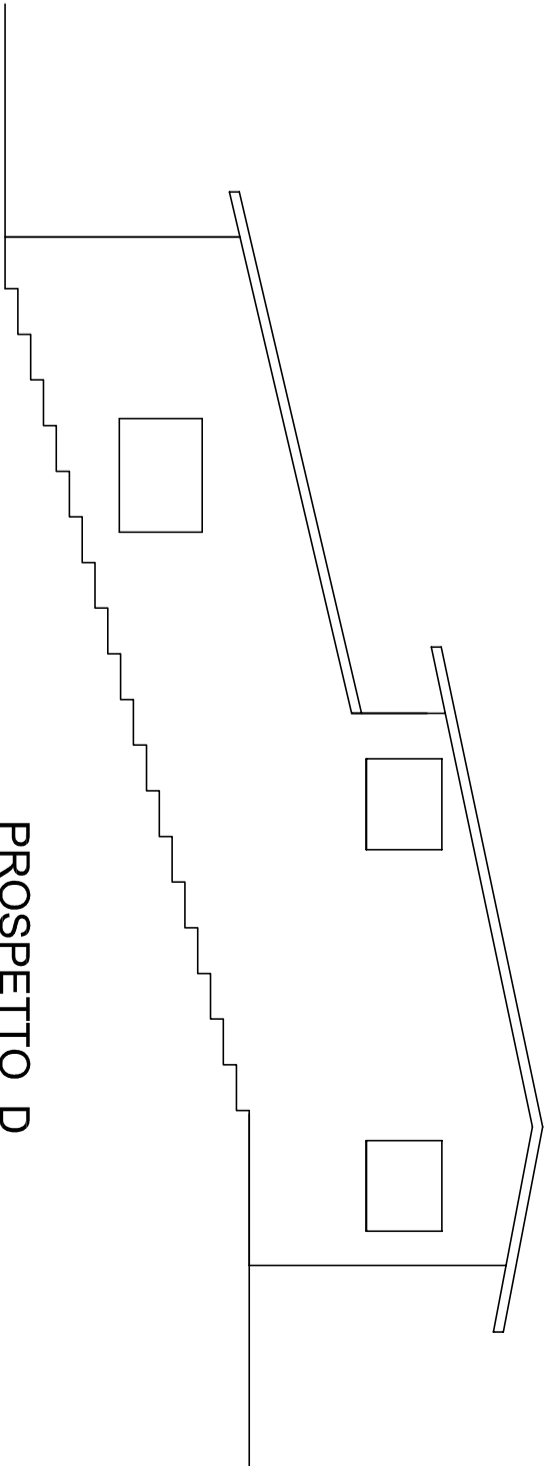

PROSPETTO B

